

APTS4 - Transit Passenger and Fare Payment Northern California Transit Systems

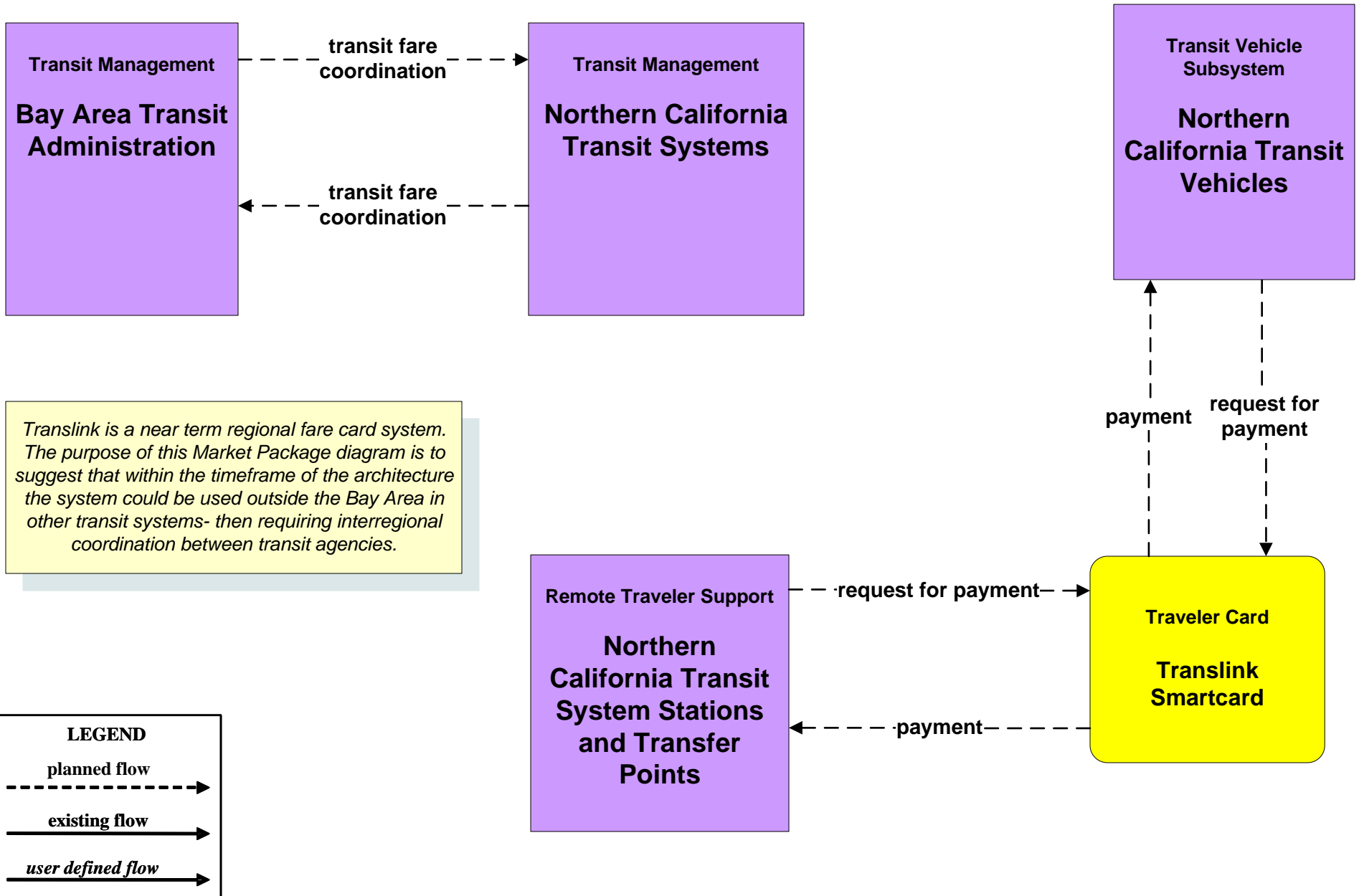

APTS4 - Transit Passenger and Fare Payment Bay Area Transit

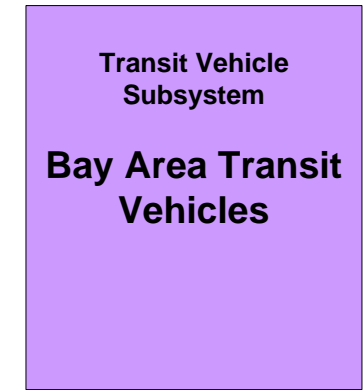
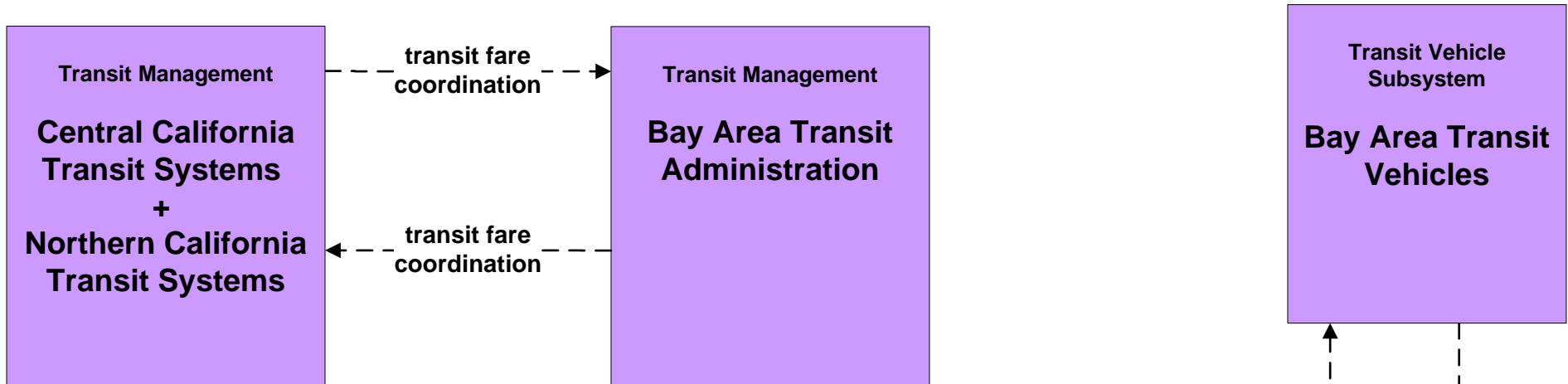

Translink is a near term regional fare card system. The purpose of this Market Package diagram is to suggest that within the timeframe of the architecture the system could be used outside the Bay Area in other transit systems- then requiring interregional coordination between transit agencies.

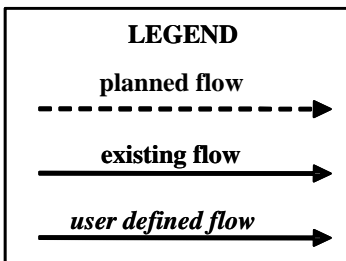
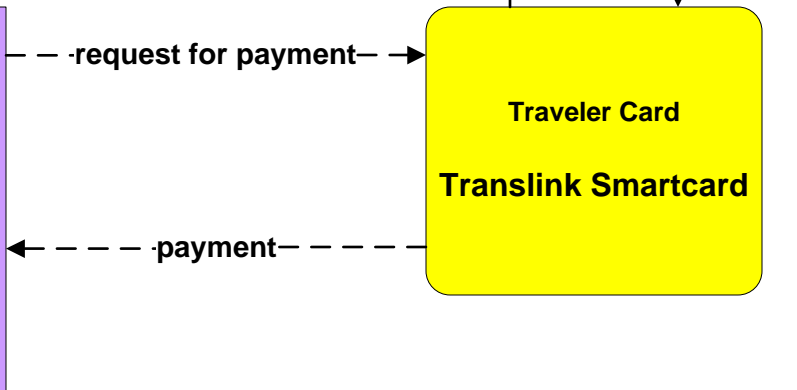
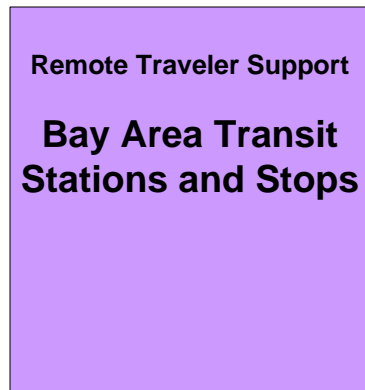
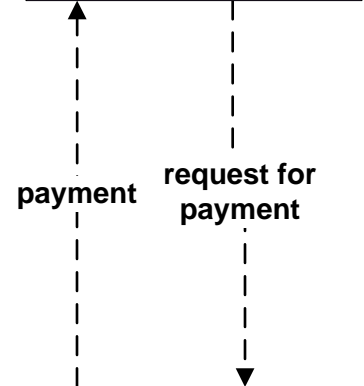

APTS4 - Transit Passenger and Fare Payment Central California Transit Systems

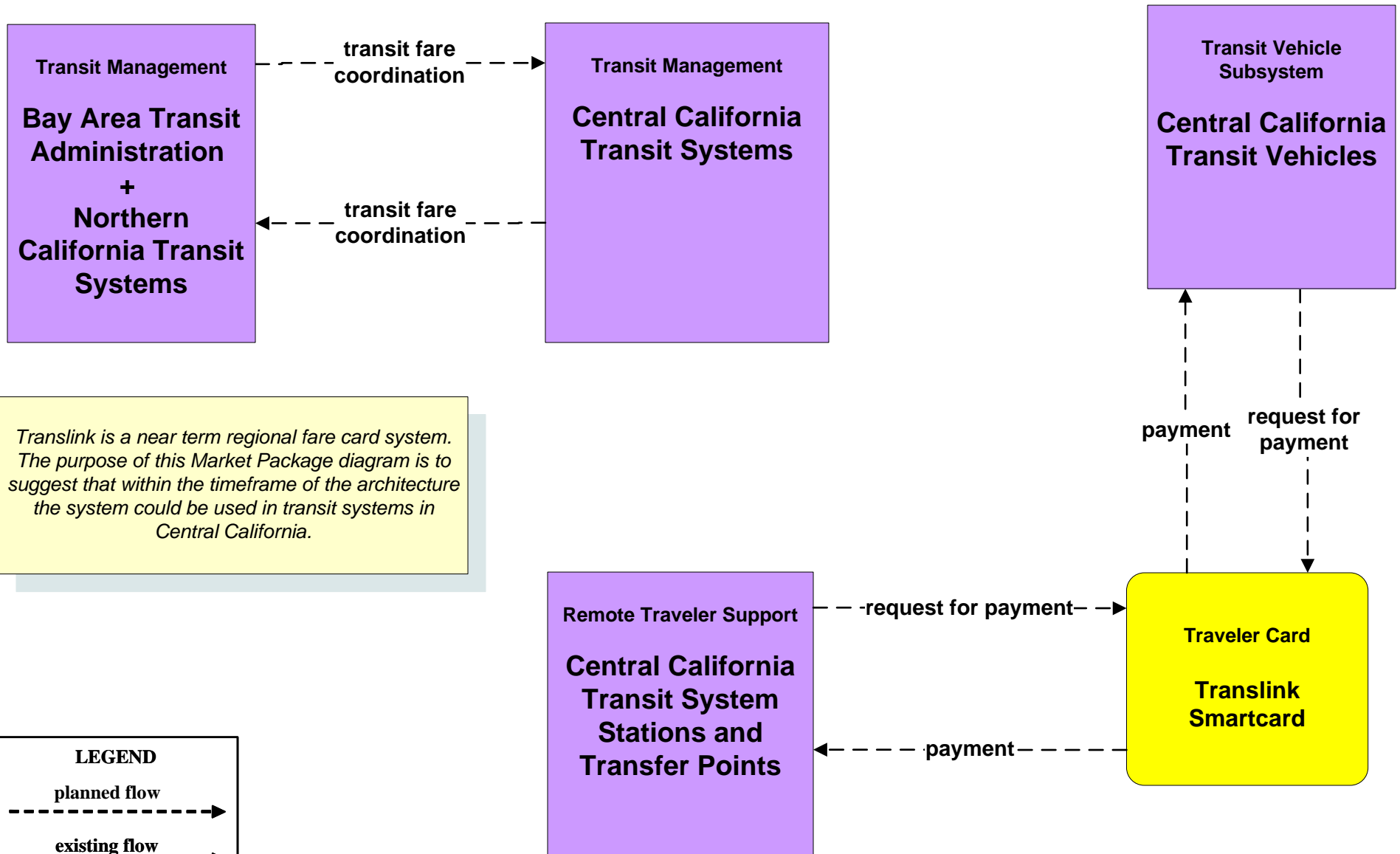

Translink is a near term regional fare card system. The purpose of this Market Package diagram is to suggest that within the timeframe of the architecture the system could be used in transit systems in Central California.

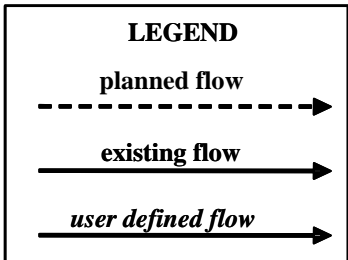

EM09 - Evacuation
Evacuations - County and Local EOCs (2 of 2)

